



959 Mearns Road
Warminster, PA 18974
 www.TeikokuPumps.com
 215-343-6000
 267-486-1037

5880 Bingle Road
Houston, TX 77092
 www.TeikokuPumps.com
 713-983-9901
 713-983-9919

St. Rt. 2 North
Belmont, WV 26134
 www.TeikokuPumps.com
 304-684-2459
 304-684-7593

3-17-2015

Patriot Renewable Fuels, LLC
P.O. Box 560
Annawan, Illinois 61234

Attn: Rick Vondra

Subject: Teikoku USA Quote 2015-19774 (P-205 Duplicate)

Dear Rick,

Our standard commercial quality assurance program applies to this proposal, along with our warranty of two years from date of shipment. Our standard terms and conditions apply and if required, can be sent separately for your review. Payment terms are Net 30 Days with proper credit. Shipping is FOB U.S. based factory or nearest U.S. port, with freight from factory or port to jobsite to customer account.

The local representative for your area is:

Travis Munn
Superior Industrial Equipment
1609 Afton Road
Sycamore, Illinois 60178
Ph: 815-899-8900
Fax: 815-899-8898
Email: tmunn@superiorpumps.com

The Regional Manager in your area is:

Adrian Fuller
Ph: 513-444-6029
Email: AFuller@TeikokuPumps.com

Your interest in Teikoku USA products is greatly appreciated. We are here to answer any of your comments concerning this proposal or product data, so please do not hesitate to contact this office.

Best Regards,

Abhilash Abraham/AE x 2847

cc: Superior Industrial Equipment

959 Mearns Road
 Warminster, PA 18974
www.TeikokuPumps.com
 ☎ 215-343-6000
 📠 267-486-1037

5880 Bingle Road
 Houston, TX 77092
www.TeikokuPumps.com
 ☎ 713-983-9901
 📠 713-983-9919

St. Rt. 2 North
 Belmont, WV 26134
www.TeikokuPumps.com
 ☎ 304-684-2459
 📠 304-684-7593

Proposal

Date 3-17-2015	Quote No. 2015-19774	Inquiry No.	Project Name P-205 Duplicate	Terms (in US Currency) Net 30	
To:		Representative for Teikoku USA, Inc.			
Rick Vondra Patriot Renewable Fuels, LLC		Travis Munn Superior Industrial Equipment			
Address:		1609 Afton Road Sycamore, Illinois 60178			
P.O. Box 560 Annawan, Illinois 61234		United States 815-899-8900 815-899-8898 tmunn@superiorpumps.com			
Country:		United States			
Phone:		815-899-8900			
Fax:		815-899-8898			
Email:		Loganv@patriotethanol.com			
We promise to furnish the equipment listed below at the price shown subject to Teikoku USA's Conditions of Sale. FOB Factory					
Item No.	Equip No.	Quantity	Pump Model	Unit Price	Total Price
1	P-205	1	F60-3211N4BL-0204SF1-AV	\$4,732.35	\$4,732.35
Application Data:		Materials of Construction:		Motor Data:	
Fluid:	Water	Pump Case:	316 SS	Insulation:	H
TDH (feet):	92.4	Impeller:	316 SS	Frame:	3211
Capacity (GPM):	20.0	Gaskets/O-rings:	PTFE	Stator Fill:	None
Specific Gravity:	1.0	Rotor Liner:	316L SS	Voltage:	460
Viscosity (cps):	1.0	Stator Liner:	Hast C	Phase:	3
Op. Temp. (F):	68.0	Brg. Hsg./Adapter:	316 SS	Hertz:	60
Vapor Press. (psia):		Shaft:	316 SS	RPM:	3450
Sp. Ht. (BTU/lbmF):		Bearings:	Carbon Graphite	Design Power (HP):	1.26
Suct. Press. (psig):		Journal/Sleeves:	316 SS Hard Chrome	Runout Power (HP):	2.01
Dsch. Press. (psig):		Suct. Conn:	1.5 / 150# RF	Motor Rating (HP):	5.3
Diff. Press. (psi):	39.9	Dsch. Conn.:	1.0 / 150# RF	F.L. Amp:	8.0
NPSHAvail. (feet):	33.1	Case Drain:	1/2 in. NPT	F.L. KW:	4.0
NPSHReq. (feet):	2.24	Circ. Assy.:	None	Start KVA:	22.71
Eff. @ Diam. (%):	39.1	Circulation Path:	Internal	Motor Rating:	TELC
Imp. Diam. (in):	6.54	Net Wgt. (lbs):	132	Area Class:	Class 1, Group D, Div 2
Design Pressure	150 psi				
Options:				Thermal TCO (F):	356
Standard TRG bearing wear monitor included.				Perf. Curve No.:	
				Bulletin Number:	
				Outline Dwg.:	
				Shipment:	1 Week
				(wks) after drwg. approval or mfg. release.	
Comments:					

Thank you for your inquiry.
 Please feel free to visit our website at: www.TeikokuPumps.com
 Abhilash Abraham/AE x 2847

959 Mearns Road
 Warminster, PA 18974
www.TeikokuPumps.com
 ☎ 215-343-6000
 📠 267-486-1037

5880 Bingle Road
 Houston, TX 77092
www.TeikokuPumps.com
 ☎ 713-983-9901
 📠 713-983-9919

St. Rt. 2 North
 Belmont, WV 26134
www.TeikokuPumps.com
 ☎ 304-684-2459
 📠 304-684-7593

Pump Data Sheet
Equipment Number: P-205
Service: Day Tank Feed Pump
Quote Number: 2015-19774

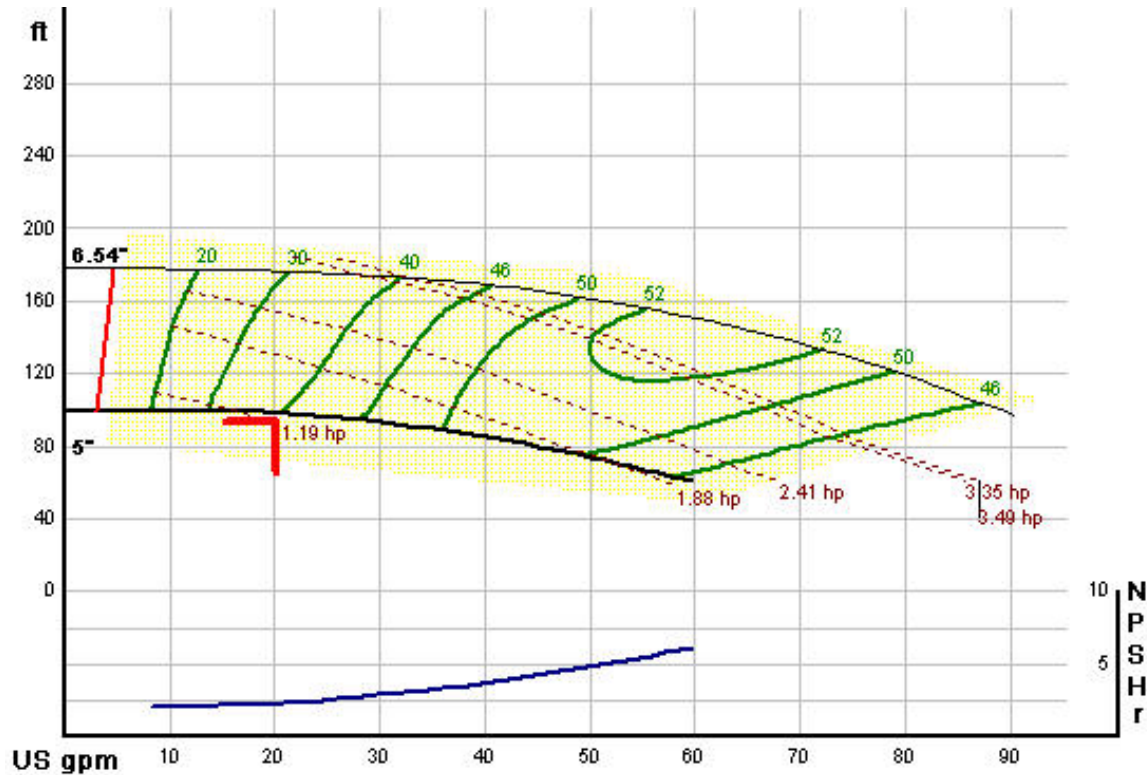

Pump Properties	
Model	=F60-3211N4BL-0204SF1-AV
Frame Size	=
Suction	= 1.5
Discharge	= 1.0
Frame	= 3211

Application Properties	
Flow	= 20.0 (GPM)
Head	=92.4 (feet)
Speed	=3450 (RPM)
Diameter	=6.54 (in)
Power	= 1.26 (hp)
NPSHr	=2.24 (feet)
Minimum Flow	=3.11 (GPM)

Pump Drawings

[Outline Link](#)

[Cross Section Link](#)

Company: Teikoku USA Inc.

Name: P-205 Full Size Impeller Curve

**Pump:**

Size: 0204SF

Type: LE

Synch speed: 3600 rpm

Curve:

Specific Speeds:

Dimensions:

Speed: 3450 rpm

Dia: 6.54 in

Impeller:

Ns: 650

Nss: 6400

Suction: 1.5 in

Discharge: 1 in

Pump Limits:

Temperature: ---

Pressure: 150 psi g

Sphere size: ---

Power: 10 hp

Eye area: ---

Search Criteria:

Flow: 20 US gpm

Head: 92.4 ft

Fluid:

WaterX

Density: 62.4 lb/ft³

Viscosity: 1 cP

NPSHa: ---

Temperature: 68 °F

Vapor pressure: 1 psi a

Atm pressure: 14.7 psi a

Motor:

Standard: A1

Enclosure: B1

Sizing criteria: sized by user

Size: 5.36 hp

Speed: 3600

Frame: 3215

---- Data Point ----

Flow: 89.1 US gpm

Head: 98.8 ft

Eff: 44.9%

Power: 4.96 hp

NPSHr: 11.8 ft

---- Design Curve ----

Shutoff head: 177 ft

Shutoff dP: 76.7 psi

Min flow: 4.55 US gpm

BEP: 52.9% @ 65 US gpm

NOL power:

4.97 hp @ 90.1 US gpm

-- Max Curve --

Max power:

4.97 hp @ 90.1 US gpm

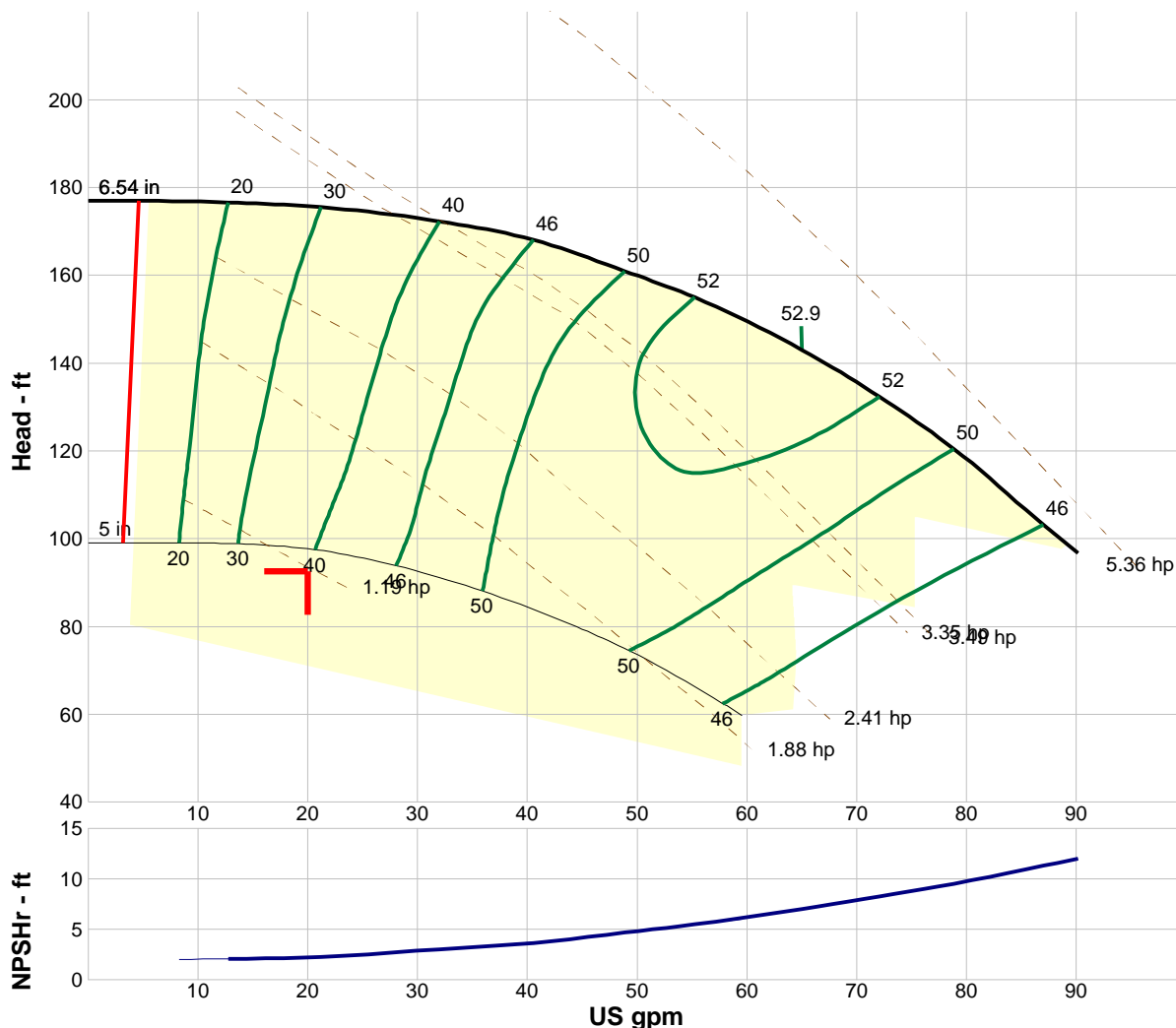

Minimum flow is based on pumping water at 70°F with a flooded suction.

Performance Evaluation:

Flow US gpm	Speed rpm	Head ft	Efficiency %	Power hp	NPSHr ft
24	3450	175	32.6	3.22	2.49
20	3450	176	28.6	3.09	2.26
16	3450	176	23.9	2.95	2.17
12	3450	177	19.2	2.81	2.08
8	3450	177	14.4	2.67	1.99

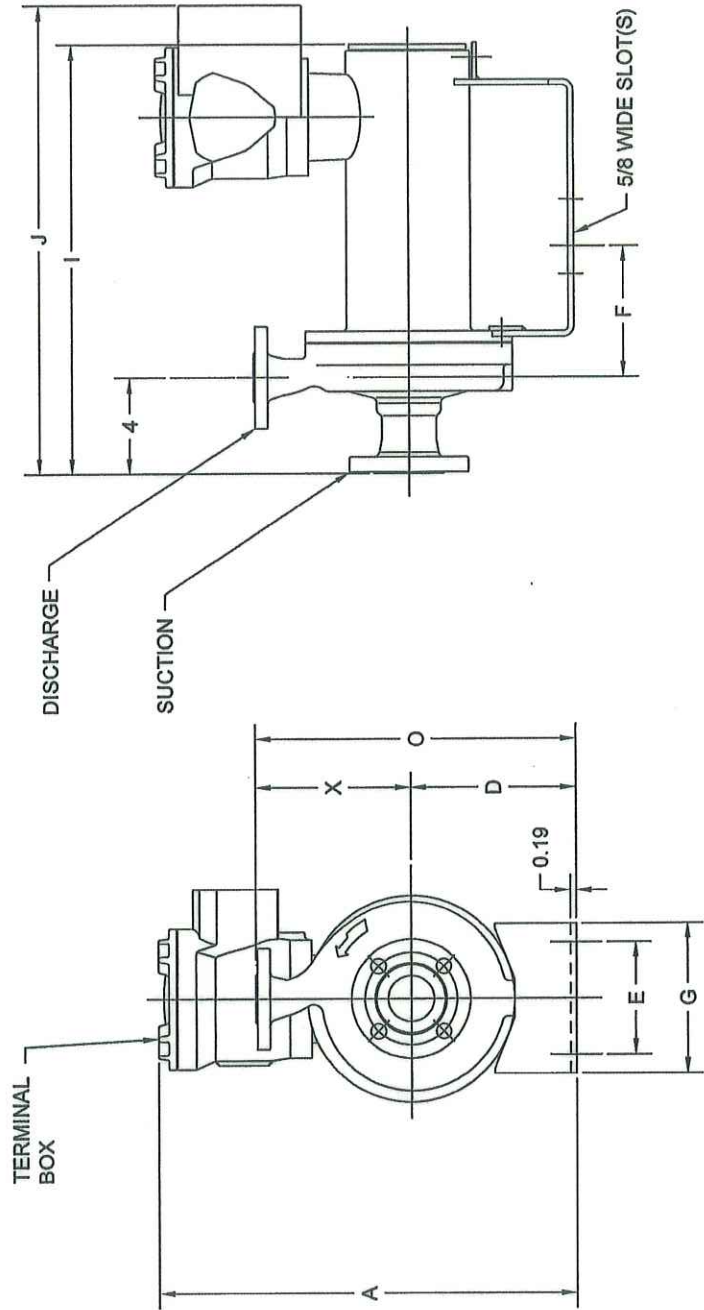

DYNAPUMP LE SERIES

Rev 1 02/02/07

LIQUID END - MOTOR	SUCT	DISC	A	D	E	F	G	I	J	O	X	WT
0204S(F/G)1 - 3111 (AA-6)	1.5	1	15.75	5.25	0	7.25	7.5	16	17.75	11.75	6.5	100
0204S(F/G)1 - 3115 (AA-6)	1.5	1	15.75	5.25	0	7.25	7.5	18	19.75	11.75	6.5	110
0204S(F/G)1 - 3211 (AA-6)	1.5	1	16.25	5.25	0	7.25	7.5	19.5	21.25	11.75	6.5	132
0204S(F/G)1 - 3215 (AA-6)	1.5	1	16.25	5.25	0	7.25	7.5	23.75	25.25	11.75	6.5	176
0204T(F/G)1 - 3215 (AA-8)	1.5	1	16.25	5.25	0	7.25	7.5	23.75	25.25	11.75	6.5	198
0204T(F/G)1 - 3315 (AA-8)	1.5	1	17	5.25	0	7.25	7.5	28.25	30	11.75	6.5	264
0408S(F/G)1 - 3111 (AB-6)	3	1.5	15.75	5.25	0	7.25	7.5	16	18	11.75	6.5	100
0408S(F/G)1 - 3211 (AB-6)	3	1.5	16.25	5.25	0	7.25	7.5	20	21.5	11.75	6.5	132
0408S(F/G)1 - 3215 (AB-6)	3	1.5	16.25	5.25	0	7.25	7.5	24	25.75	11.75	6.5	187
0408T(F/G)1 - 3311 (A50-8)	3	1.5	20	8.25	7.25	12.5	8.5	24.25	25.75	16.75	8.5	231
0408T(F/G)1 - 3315 (A50-8)	3	1.5	19	8.25	7.25	12.5	8.5	28.5	30	16.75	8.5	275
0508S(F/G)1 - 3211 (A10-6)	3	2	19.25	8.25	7.25	12.5	8.5	20	21.5	16.5	8.25	143
0508S(F/G)1 - 3215 (A10-6)	3	2	19.25	8.25	7.25	12.5	8.5	24.25	25.75	16.5	8.25	198
0508T(F/G)1 - 3311 (A60-8)	3	2	20	8.25	7.25	12.5	8.5	24.5	26	17.75	9.5	242
0508T(F/G)1 - 3315 (A60-8)	3	2	20	8.25	7.25	12.5	8.5	28.5	30	17.75	9.5	286

(ALL DIMENSIONS IN INCHES, WEIGHT IN LBS.)

Terms & Conditions of Sale

TEIKOKU USA INC., HEREAFTER SHALL BE REFERRED TO AS TEIKOKU.

1. **TERMS** Payable in United States currency. Net cash 30 days, F.O.B. factory. Payable at the remit to address designated on the invoice. Prices are subject to change without notice. In the event of default of payment when due of any indebtedness created by acceptance of invoiced material, the Seller (Teikoku) shall be entitled to interest on any such indebtedness from the date due at the highest legal rate plus reasonable attorney's fees should an attorney be employed to collect any such indebtedness after default.

2. **ORDERS** All orders subject to acceptance by authorized personnel at Teikoku. (Location accepting order.)

3. **QUOTATIONS** All quotations subject to approval by authorized personnel at Teikoku, Warminster, Pa, Houston, TX or Belmont, WV. This proposal, and the prices and other specifications quoted herein, shall remain firm for a period of thirty days from date, unless otherwise specified in writing by Teikoku.

4. **SHIPMENTS** The shipment date quoted is subject to the following: (1) Prior sale of stock items. (2) Other procurement based on shipping schedule at time of acceptance of an order. (3) All Government regulations and directives that may be imposed or which apply during term of contract.

The performance of contract is contingent upon accidents, fires, strikes, and other causes beyond the control of Teikoku.

Material is subject to shipment in whole or in part at the option of Teikoku and each such shipment is subject to immediate invoicing.

Delivery of material to the common carrier shall constitute delivery thereof to Buyer and, thereafter, material shall be at Buyer's risk. Claims for damage to or loss of material in transit shall be filed by Buyer direct with carrier.

Delivery dates are estimated as closely as possible. Teikoku will use its best efforts to make delivery within the time specified, but in any event, Teikoku will not be liable for damages of any kind, liquidated or unliquidated, on account of failure to meet delivery dates. All errors, clerical or otherwise are subject to correction.

All claims for shortages or inaccurate filling of orders shall be made in writing within ten (10) days after Buyer's receipt of material.

5. **WARRANTY** The following warranty, which is not a consumer warranty, is made in lieu of any and all implied or express warranties including, without limitation, implied warranties of merchantability and fitness for a particular purpose and no other warranty is made or authorized to be made.

Service under this warranty is the responsibility of the installing dealer or contractor. In the event service is required, the Buyer should request such service directly from the installing dealer or contractor. If for any reason the installing dealer or contractor is unknown or cannot be located, the Buyer should write Chempump for the name and address of the nearest dealer or contractor.

If within two (2) years following date of delivery, any material supplied by Teikoku hereunder proves defective or fails to meet the agreed specifications, Buyer shall not return it unless requested to do so, but shall immediately notify the installing dealer or contractor, stating full particulars in support of his claim and if faulty workmanship or material is involved, or if material fails to meet the agreed specifications, Teikoku will adjust the matter fairly and promptly. Under no circumstances shall Teikoku be obligated to allow claims for subsequent or consequential damages or for any labor or expense incurred by reason of the use or sale of any material which is defective or fails to meet the agreed specifications. The sole measure of damages shall be the price received therefore by Teikoku.

Defects shall not include decomposition or wear caused

by chemical action. The component materials set forth in a proposal and/or the specifications of an order, are recommended by Teikoku for the particular application, but such recommendations shall not be construed as a warranty against wear and/or corrosion; and, such recommendations are subject in all cases to verifications and acceptance by Purchaser. Warranty on equipment and accessories furnished by outside manufacturers shall be limited to the warranty of the respective equipment and/or accessory manufacturer for such units.

No warranty shall apply to any product which is modified or changed in design or function after leaving the Teikoku factory.

6. PATENT PROTECTION Teikoku will, at its own expense, defend any suits that may be instituted against the buyer for alleged infringement of United States and Japanese patents relating solely to specific devices of Teikoku's manufacture listed herein, provided such alleged infringement shall consist only in the use of such specific device itself and not as a part of any combination of other devices and/or parts, and provided the Buyer gives Teikoku immediate notice in writing of any such suit and permits Teikoku, through its counsel, to answer the charge of alleged infringement and to defend such suit, and provided Buyer gives all needed information, assistance, and authority to enable Teikoku to do so and thereupon in case of a final award of damages in any suit, Teikoku will pay such award but shall not be responsible for any compromise made without its written consent.

7. TAXES Purchaser agrees to bear all taxes of any kind now or hereafter imposed on this contract or upon the manufacture, sale, lease, shipment, ownership, possession or use of the items covered by the proposal.

8. CANCELLATION All orders upon acceptance by Teikoku, and Purchaser shall not be subject to cancellation and revisions or changes therein shall be made only upon the written acceptance thereof by Teikoku which may be granted, withheld, or conditioned upon payment of a cancellation charge at Teikoku's sole discretion.

9. RETURN MATERIAL Buyer shall not return any material delivered by Teikoku without prior authorization from Teikoku.

10. ILLUSTRATIONS Catalog illustrations are actual representation of a certain size of each line of products but do not necessarily represent all sizes in all details. The designs shown are subject to change without notice.

11. EFFECT OF TERMS AND CONDITIONS The terms

and conditions herein contained shall apply to any order or direction received from Buyer and no provision in any such order or direction from Buyer in any way modifying or changing said terms and conditions shall be binding upon Teikoku. No modification shall be effected by Teikoku's shipment of goods following receipt of Buyer's order or request for shipment which may contain revisions contrary to the terms and conditions herein contained.

12. WAIVER Waiver by Teikoku of any breach of these provisions shall not be construed as a waiver of any other breach.

13. MINIMUM CHARGE An order for items for which invoice prices aggregate less than \$50.00 net will be billed at \$50.00.

14. ASSIGNMENT None of Buyer's rights under any order shall be assigned or otherwise transferred by the Buyer to any other person, whether by operation or law or otherwise, without the Seller's prior written approval.

15. WEIGHTS Weights shown in catalogs, price schedules, quotations, or acknowledgments or orders are approximate and are in no sense guaranteed. They represent the average weight of products as made from patterns in use at time weights were compiled.

16. SPECIAL CONDITIONS Any additional cost incurred in packaging or in making any special test or inspection which is requested by Buyer and is in addition to those regularly supplied by Teikoku will be charged to Buyer. Such tests and inspections will be made only at the factory before date of shipment.

Unless stated otherwise on this quotation, Seller's(Teikoku) acknowledgment and acceptance of orders at the price quoted herein are on the basis of the customer's release for production within three (3) months from the date of order and acceptance of shipment thereafter within period quoted. Orders released by the customer after three (3) months from date of order will be invoiced at price in effect at the time of shipment.